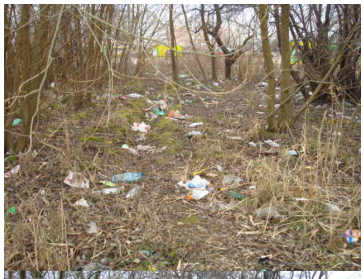

[redacted]
Karolina Wierzińska, Straż Miejska w Elblągu [redacted]